Part 4 in B flat

El Pueblo Unido
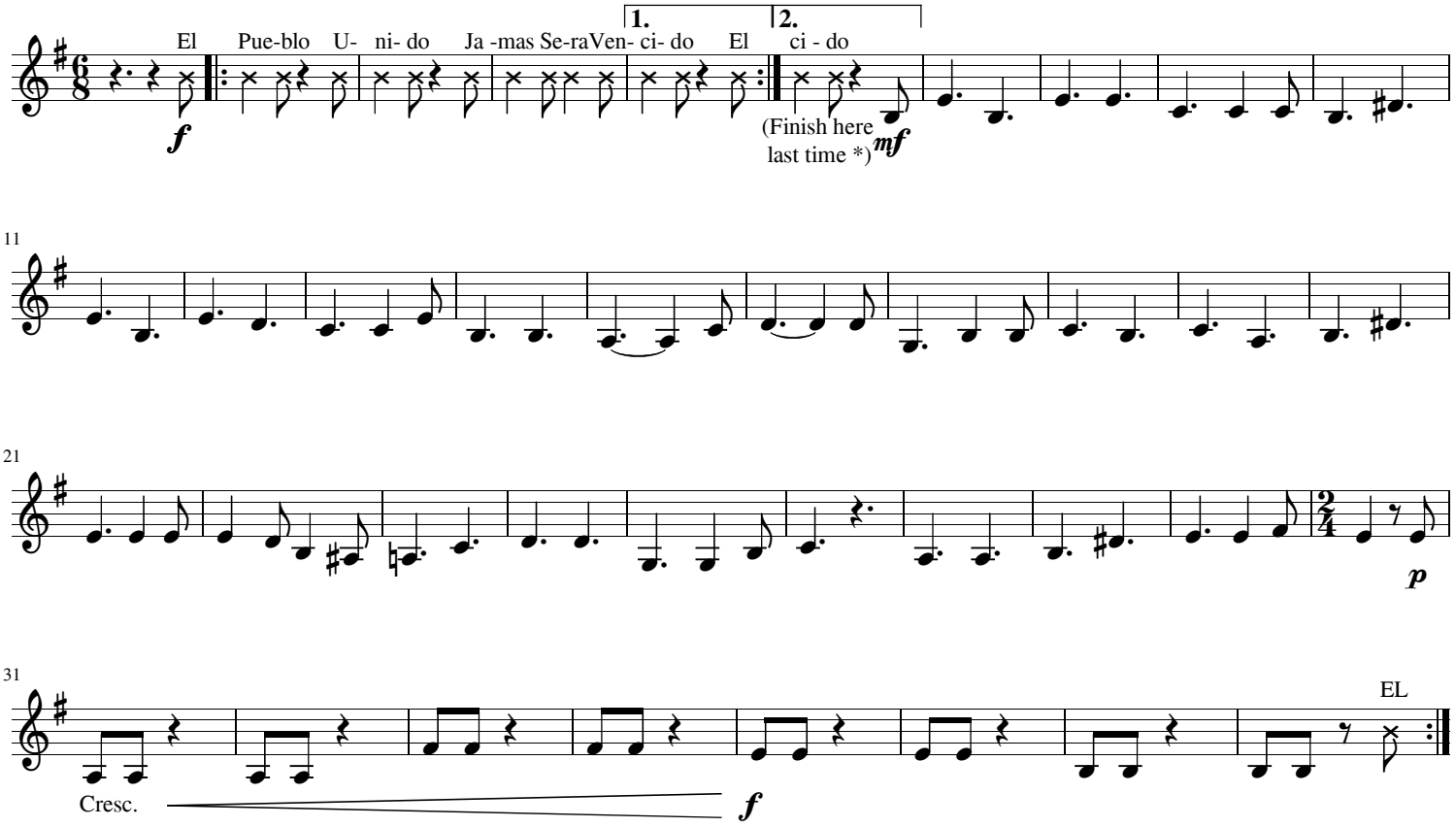
Arr. M. Mc. Markovich